「測量法に基づく国土地理院長承認（使用）R8 JHs 73 」

Bunkyo City Inland Water Hazard Map

About the Inland Water Hazard Map

This map has been created for the evacuation of residents. The map shows areas where inundation due to heavy rain that exceeds the capacity of drainage facilities, such as sewerage systems, is expected and the depth of inundation based on an inundation assumed area map prepared by the Tokyo Metropolitan Government. It also shows the evacuation shelters in each area.

The expected inundation damage area and the expected scale of flooding are simulated assuming the expected maximum-scale rainfall (where the total precipitation is 690 mm for 24 hours, and the maximum hourly precipitation amount is 153 mm), but they may change depending on various situations, including the types of rainfall, changes in land forms, and the conditions of river and sewerage maintenance. Therefore, be aware that flood damage shown on this map does not always occur when it rains heavily.

In addition, in the event of heavy rain, the city may issue an evacuation directive or other evacuation information, so please pay extra attention to weather information and evacuation information.

In case of emergency, please check in advance the evacuation route from your house to the evacuation center and dangerous places such as manholes and gutters.

Legend

- Evacuation shelters during flood disasters
- Entrance of the evacuation shelter
- Vertical Evacuation Site
- City Office/Community Center
- Fire Station/Branch Fire Station
- Police Station/Koban(Police Box)
- Rain Gauge
- Water Level Gauge
- River Live Camera
- City Boundary
- Area Boundary
- (Elevation:6.8m) Elevation (above sea level)

Expected water depth in the case of inundation (classified by rank)

- 5.0～10.0m
- 3.0～5.0m
- 1.0～3.0m
- 0.5～1.0m
- 0.1～0.5m

About "Elevations"

The map shows the elevations of city hall, community activity centers and evacuation shelters established by the city.

The elevations are from the Fundamental Geospatial Data (5 m mesh DEM) (airborne laser survey) of the Geospatial Information Authority of Japan. (The accuracy of the elevation is within 0.3 m)

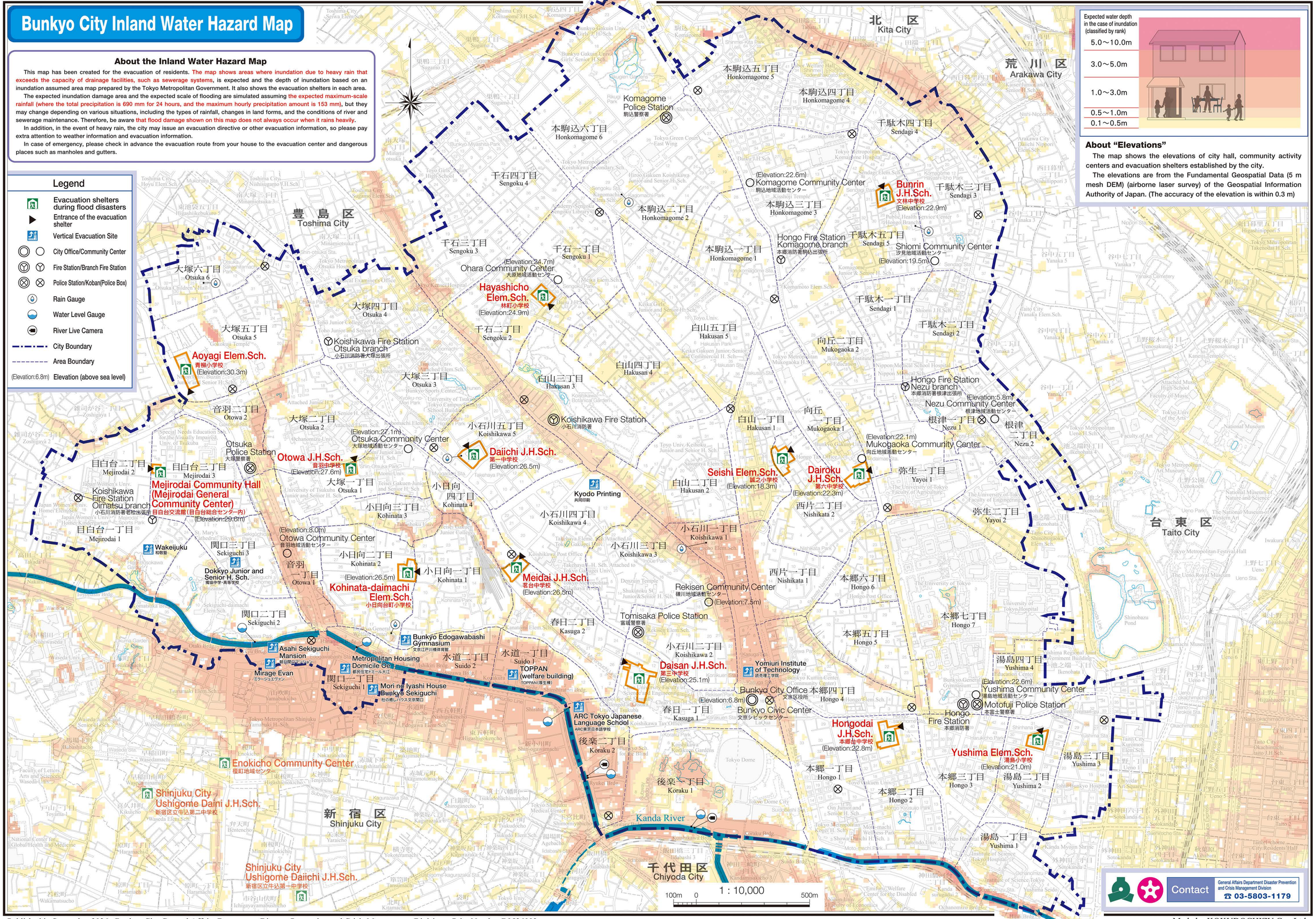

Contact
General Affairs Department Disaster Prevention and Crisis Management Division
☎ 03-5803-1179

Published in September 2026 Bunkyo City General Affairs Department Disaster Prevention and Crisis Management Division Print Number B0526003

Made by KOKUDOCHIZU Co., Ltd.